

**TOWN OF COLLBRAN**  
**Application for Water/Sewer Taps**

---

Date of Application: \_\_\_\_\_

Name of Applicant: \_\_\_\_\_

Physical Address: \_\_\_\_\_

Mailing Address: \_\_\_\_\_

City, State, Zip: \_\_\_\_\_

Location of Property for which taps are requested:

\_\_\_\_\_  
\_\_\_\_\_

Legal Description:

\_\_\_\_\_  
\_\_\_\_\_  
\_\_\_\_\_

Type of Tap:

- |                                |                                  |                                      |   |
|--------------------------------|----------------------------------|--------------------------------------|---|
| <input type="checkbox"/> Water | <input type="checkbox"/> In Town | <input type="checkbox"/> Out of Town | <input type="checkbox"/> \$4500.00 Fee Included |
| <input type="checkbox"/> Sewer | <input type="checkbox"/> In Town | <input type="checkbox"/> Out of Town | <input type="checkbox"/> \$4500.00 Fee Included |

9.05.030                      Installation, maintenance, calibration and readings.

- (a) All water meters, submeters required by the Town, and remote reading devices shall be furnished and installed by the Town at the expense of the owner of the premises served; and the Town shall retain ownership of such meters, submeters and remote readers. The Town shall perform all necessary maintenance and/or repair of meters, submeters and remote readers, including replacement thereof; provided, however, that the owner of the premises served shall be responsible for protecting the meters, submeters and remote readers against freezing and damage.

9.05.040                      Installation and location of metering facilities.

- (a) The owner or developer of each premises served or to be served by the water supply system of the Town shall provide and install sufficient and proper meter loops and other necessary facilities for the installation of a water meter. Such facilities shall be provided and installed at the expense of such owner or developer and in accordance with all applicable ordinances and rules and regulations of the Town. No meter shall be installed until such facilities have been inspected and approved by the Town.

\_\_\_\_\_  
Signature of Applicant

\_\_\_\_\_  
Date

**FOR OFFICE USE ONLY**

Fees Paid:

Water       Sewer       Both

Check Number: \_\_\_\_\_ Amount: \_\_\_\_\_ Date: \_\_\_\_\_

Location of Taps:

---

---

Approved

Approved with Conditions  
(see attached letter)

Denied  
(see attached letter)

\_\_\_\_\_  
TOWN OF COLLBRAN  
Town Administrator

\_\_\_\_\_  
Date

(Town Seal)

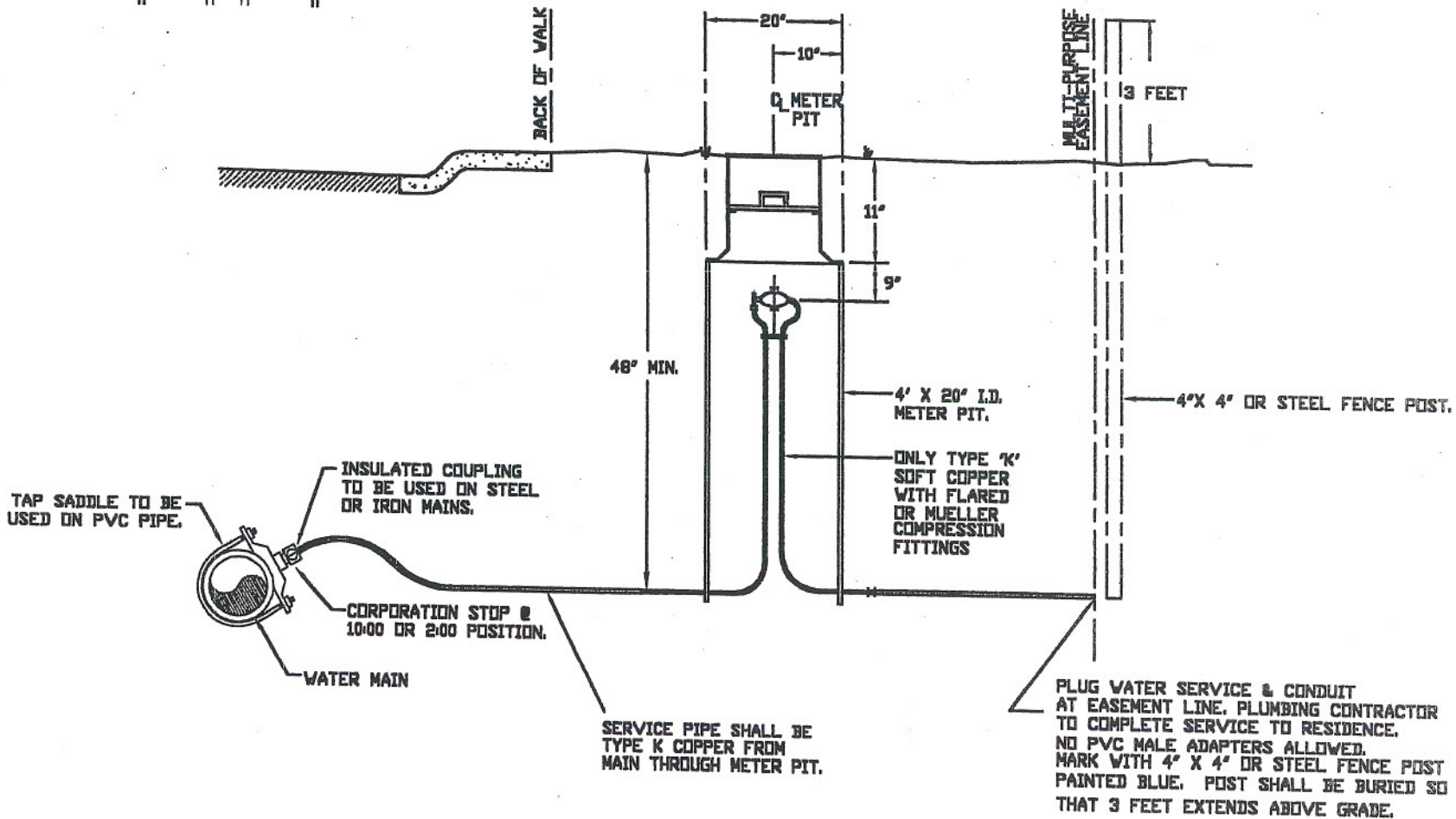
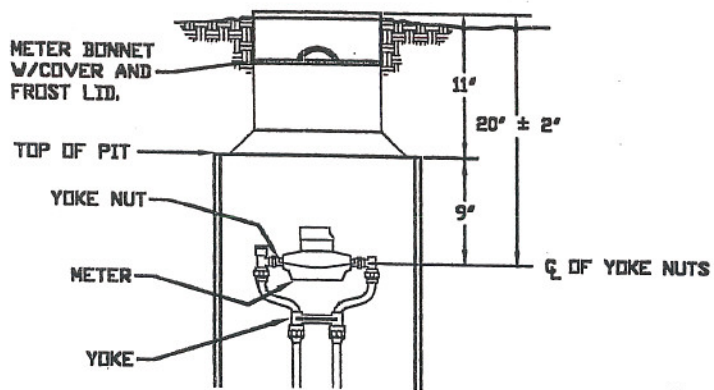

PLUG WATER SERVICE & CONDUIT AT EASEMENT LINE. PLUMBING CONTRACTOR TO COMPLETE SERVICE TO RESIDENCE. NO PVC MALE ADAPTERS ALLOWED. MARK WITH 4' X 4' OR STEEL FENCE POST PAINTED BLUE. POST SHALL BE BURIED SO THAT 3 FEET EXTENDS ABOVE GRADE.

WATER METER INSTALLATION / VERTICAL

STANDARD WATERLINE  
DETAIL

PAGE  
W-03